

Planning Permit No. 112/2/77
APPROVED
 Subject to the conditions in this office letter.
 No. 112/2/77 Dt. 1-8-80
 O.K.T. P. STAIRS HEADROOM (ROOF)
**FOR MEMBER SECRETARY
 MADRAS METROPOLITAN
 DEVELOPMENT AUTHORITY**

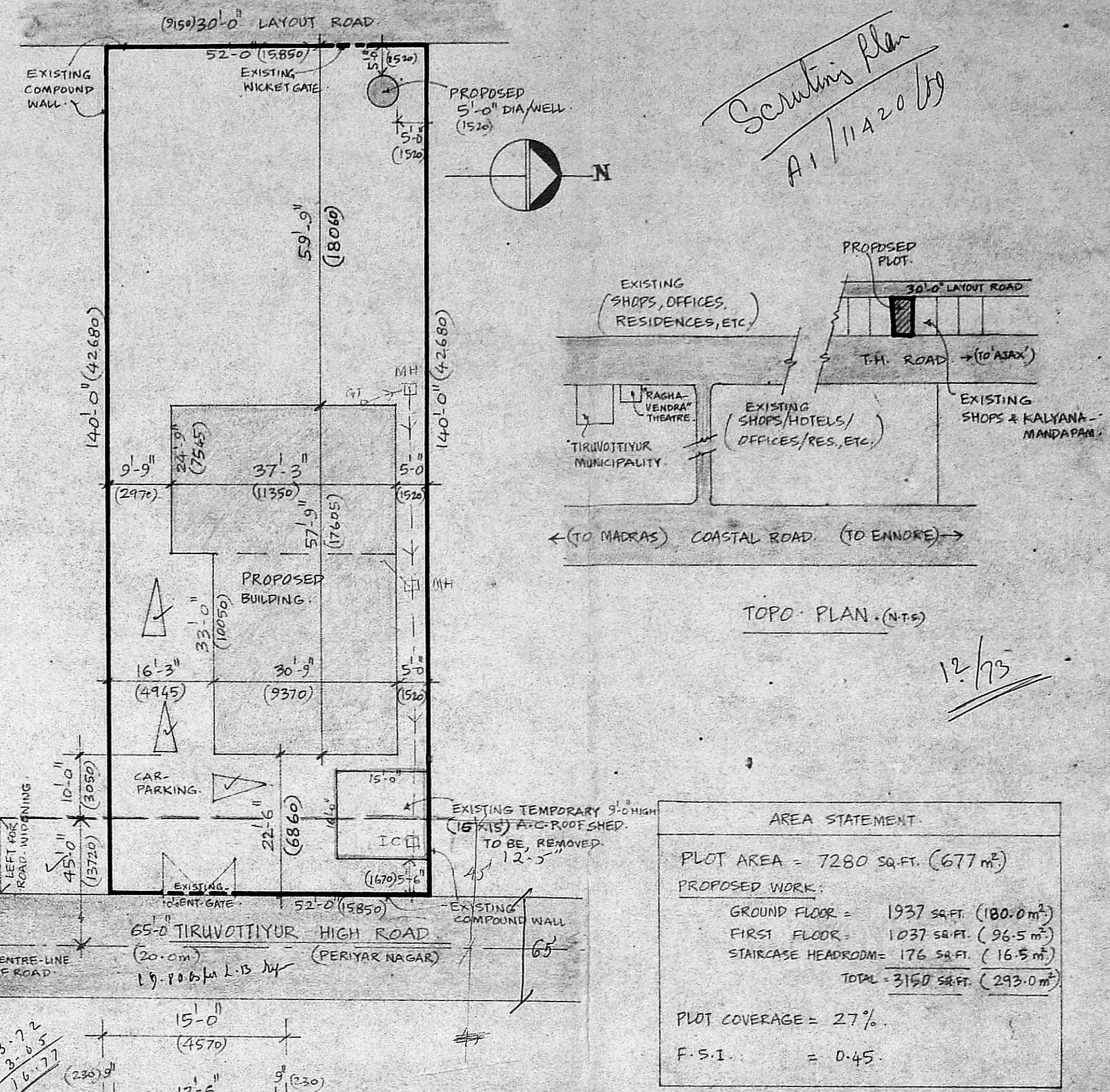
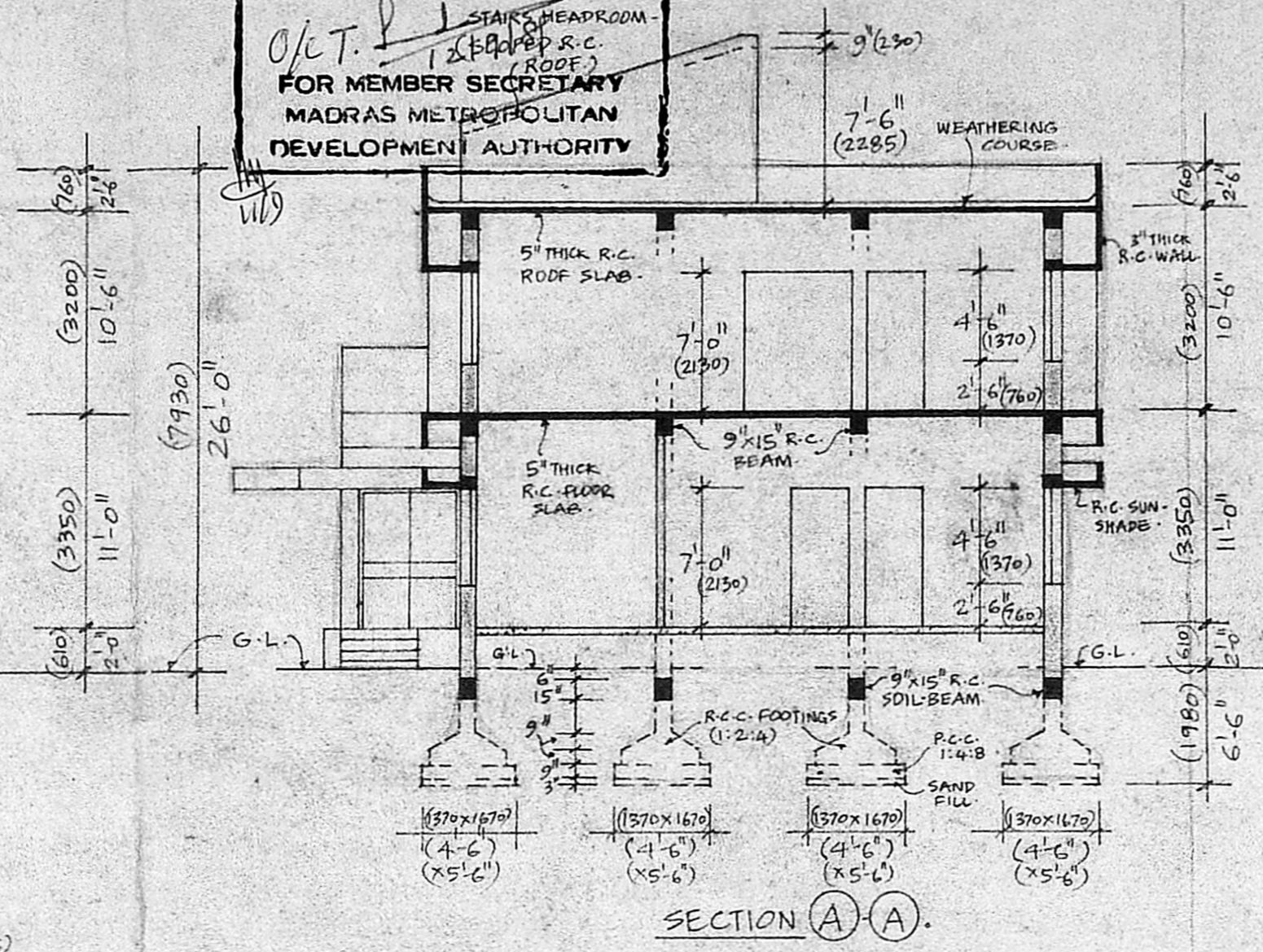
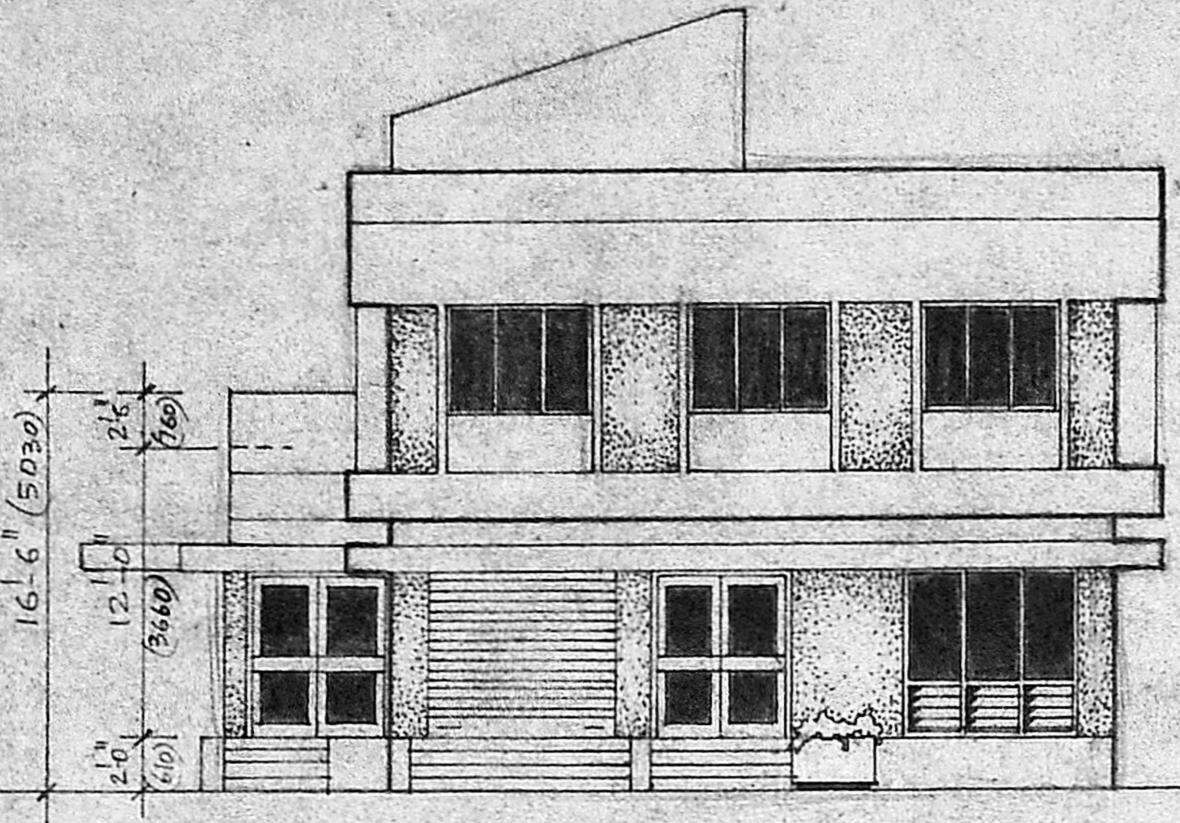

AREA STATEMENT

PLOT AREA = 7280 SQ. FT. (677 m²)

PROPOSED WORK:

GROUND FLOOR = 1937 SQ. FT. (180.0 m²)
 FIRST FLOOR = 1037 SQ. FT. (96.5 m²)
 STAIRCASE HEADROOM = 176 SQ. FT. (16.5 m²)
 TOTAL = 3150 SQ. FT. (293.0 m²)

PLOT COVERAGE = 27%
 F.S.I. = 0.45

SPECIFICATIONS:

FOUNDATION: ISOLATED COLUMN-FOOTINGS IN R.C.C. 1:2:4 OVER MAT CONCRETE (1:2:4) WITH R.C.C. SOIL BEAMS (1:2:4).

SUPERSTRUCTURE: R.C.C. COLUMNS/BEAMS IN R.C.C. 1:2:4 WITH PANEL (BRICK) WALLS OF FIRST CLASS STOCK BRICKS. R.C.C. SUNSHADES, WITELS, FLOOR & ROOF SLABS IN R.C.C. 1:2:4.

WATER PROOFER: ROOF SLAB PROTECTED BY A WEATHERING COURSE IN B.C.C. & ONE LAYER OF COUNTRY TILES.

FLOORING: WITH GREEN MOSAIC TILES.

FINISHES: WALLS - CEMENT PLASTERED - INTERNAL C.M. 1:1:6 EXTERNAL C.M. 1:1:6 (REIN. IN C.M. 1:1:6). WALLS PAINTED WITH 3 COATS OF APPROVED CEMENT PAINT. CEILING WITH 3 COATS OF LIMEWASH.

JOINERY: WITH BEST INDIA TEAKWOOD & PAINTED WITH 3 COATS OF SYNTHETIC EMERALD PAINT.

SCHEDULE OF JOINERY.

TYPE	SIZE	DESCRIPTION
W1	6'-0" x 4'-6" (1830x1370)	T.W. WINDOW - GLAZED SHUTTERS.
W2	8'-0" x 6'-6" (2440x1980)	" " " " " "
W/A	4'-0" x 4'-6" (1200x1370)	" " " " " "
D1	8'-0" x 7'-0" (2440x2130)	T.W. DOOR - GLAZED SHUTTERS.
D2	3'-0" x 7'-0" (910x2130)	T.W. PANEL DOOR.
D3	3'-0" x 7'-0" (910x2130)	T.W. FLUSH DOOR.
D2/A	3'-0" x 6'-6" (910x1980)	T.W. PANEL DOOR.
R/S	8'-0" x 7'-0" (2440x2130)	M.S. ROLLING SHUTTER.
V1	3'-6" x 2'-0" (1060x610)	T.W. VENTILATOR (LOUVERED)

INDEX:

- PROPOSED WORK
- ROADS
- PLOT BOUNDARY
- DEMOLITION
- SEWAGE DISPOSAL (S.W. PIPES)

LICENSED SURVEYOR:

OWNERS' SIGNATURE:

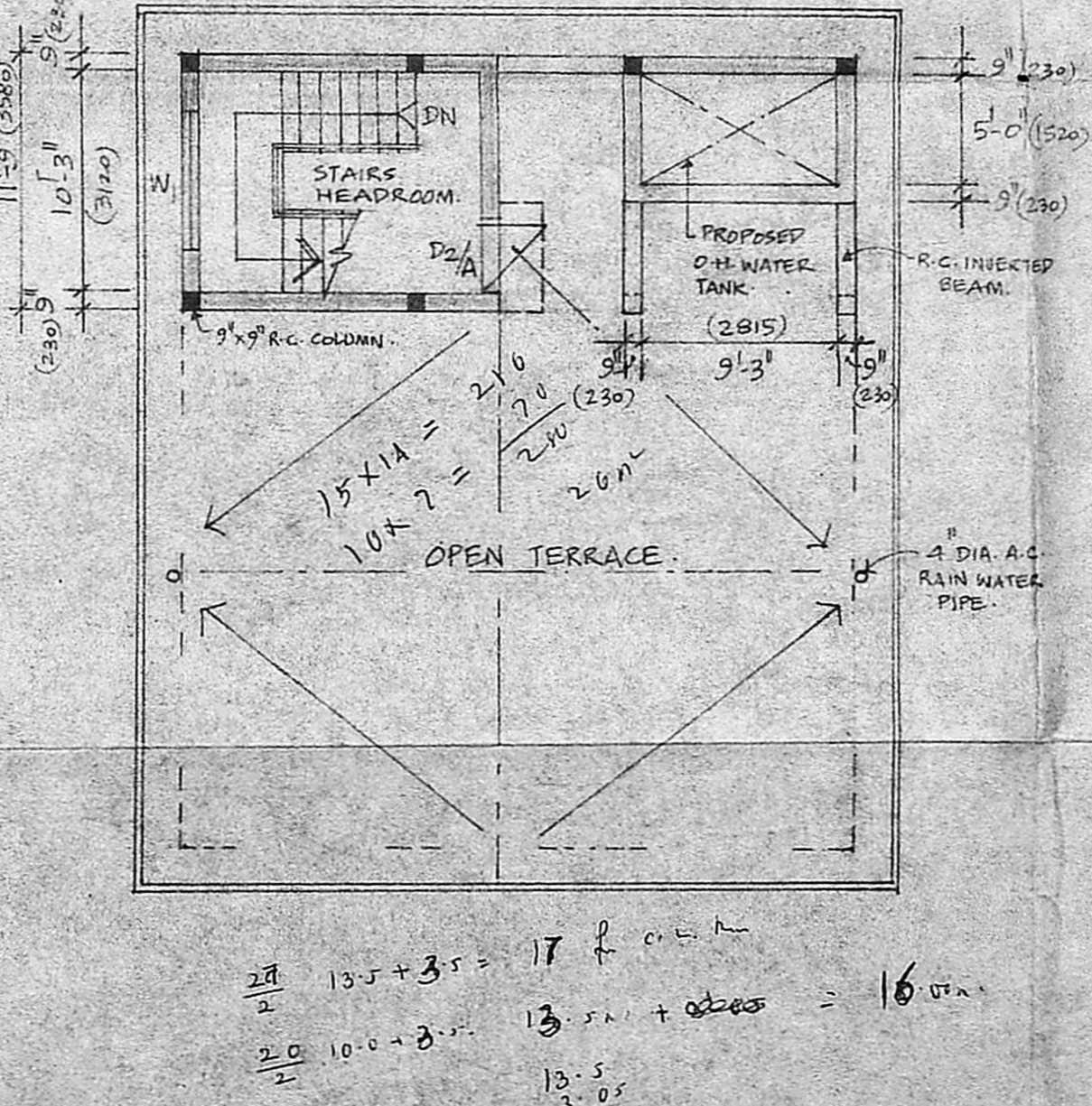
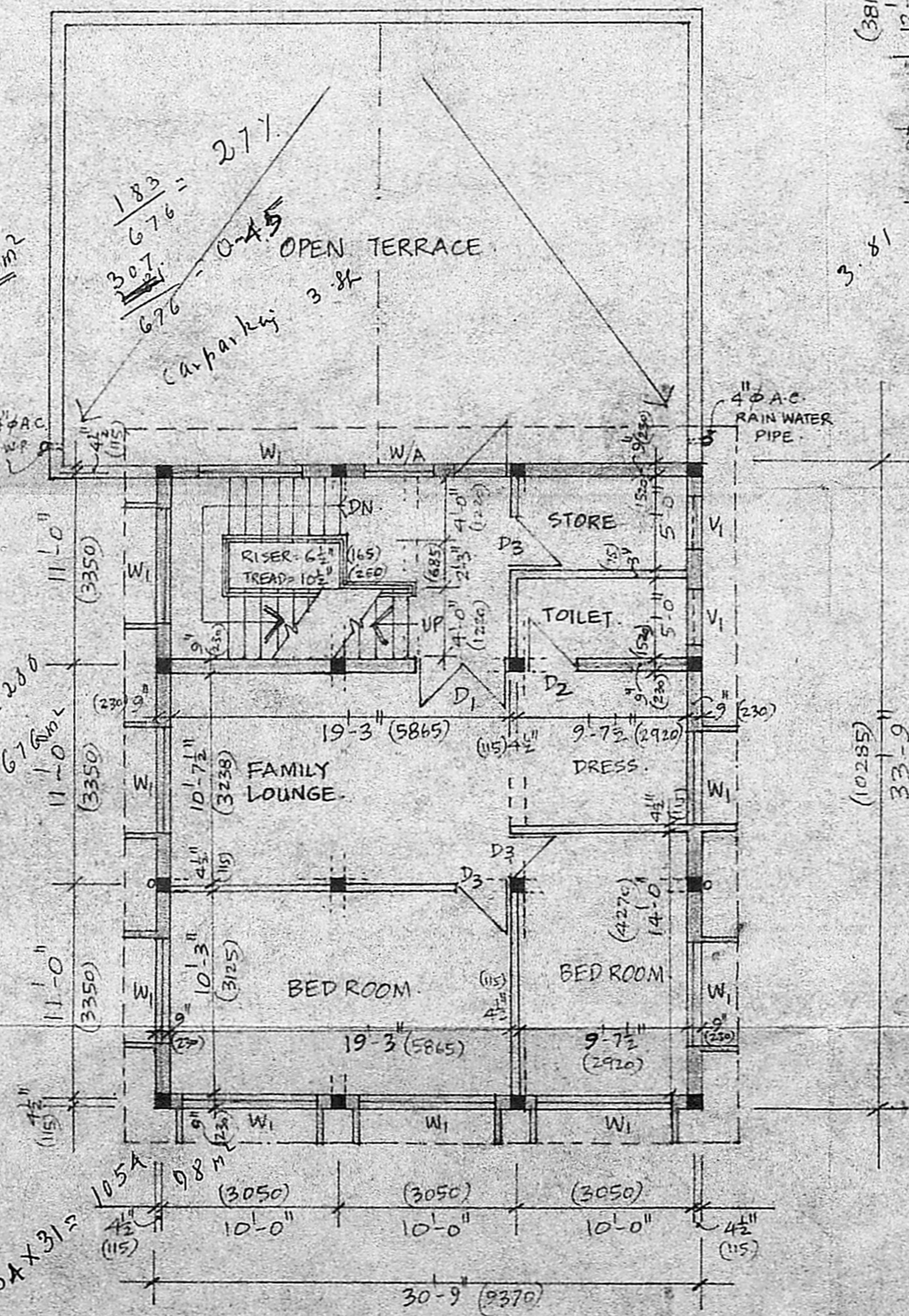
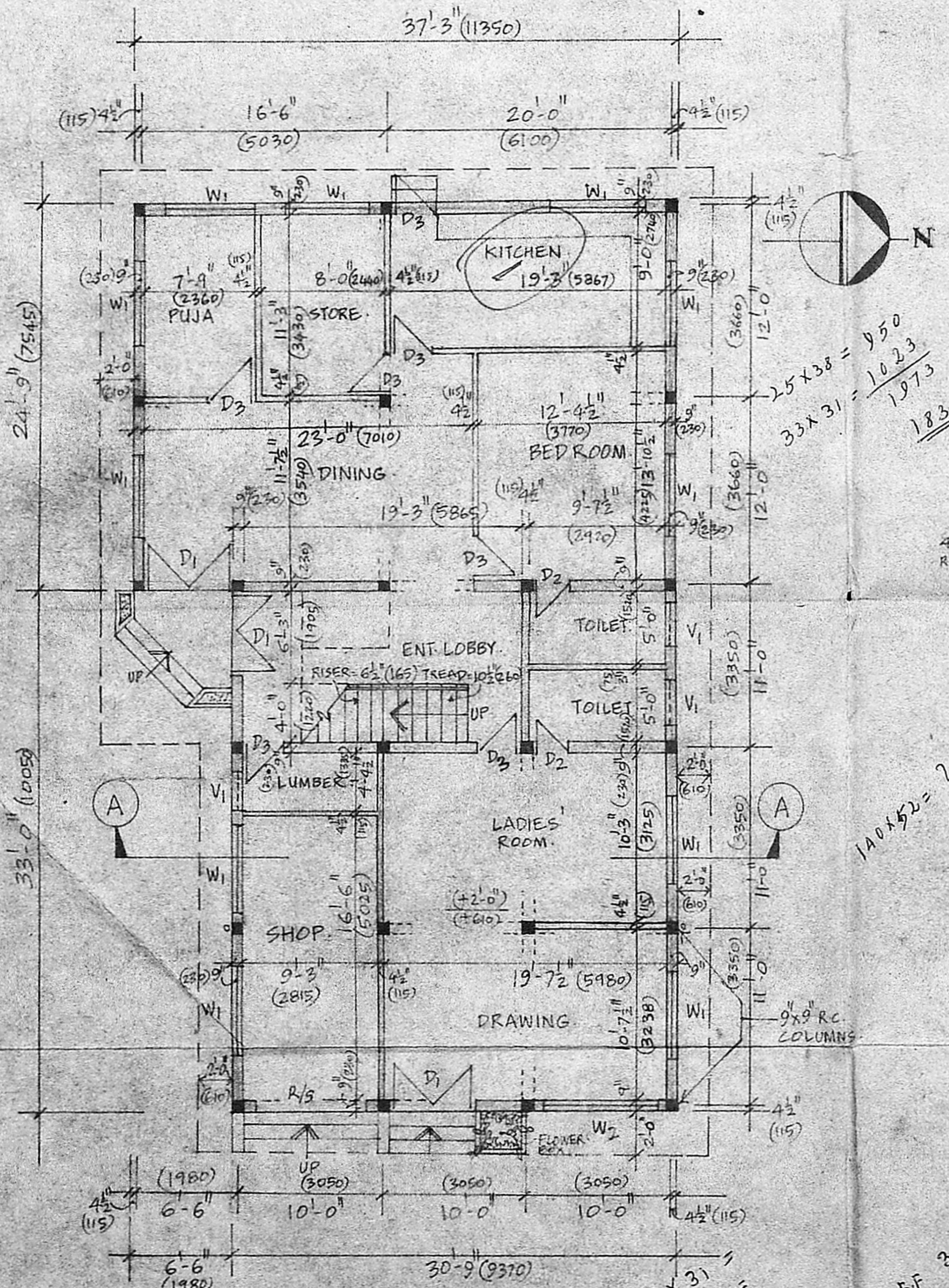

PRESIDENT,
 For Ennore Foundries Employees Union

PROPOSED RESIDENTIAL BUILDING FOR ENNORE
 FOUNDRIES EMPLOYEES UNION AT
 PERIAR NAGAR, T.H. ROAD, TIRUVOTTIYUR,
 MADRAS-19. (I.P. DT. P. 12/73, OF 1973) IN
 R.S. NO. 511, TIRUVOTTIYUR VILLAGE, SAIDAPET
 TALUK, CHINGLEPET DISTRICT.

SCALE: 1" = 8'-0" / 16'-0" (1:100/200) BY M.A. 97.

ARCHITECT:

V. RAM MANOHAR, B.Arch., A.I.A.,
 REGD. ARCHITECT, V. RAM MANOHAR, B.Arch., A.I.A.,
 VEPERY, MADRAS-7. Registered Architect,
 No. 32, Rotherham Road,
 VEPERY, MADRAS-7.

K. RAGOTHAMAN,
 LICENSED SURVEYOR
 THIRUVOTTIYUR WJ 31PALI
 40-D, NELLIA STREE
 THIRUVOTTIYUR, MADRAS 600 6 4